

[8.00 MAX]
 Ø0.315 MAX

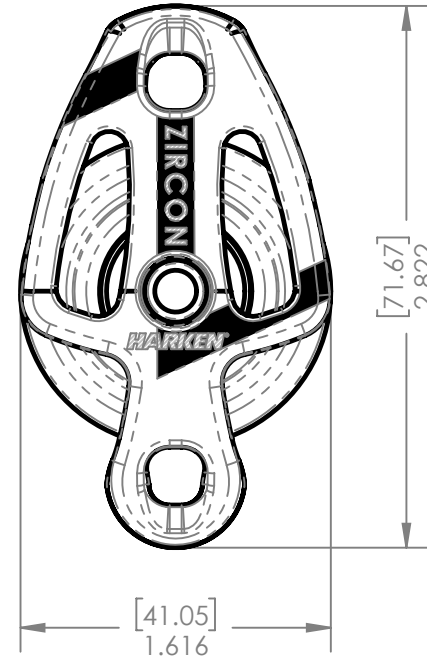
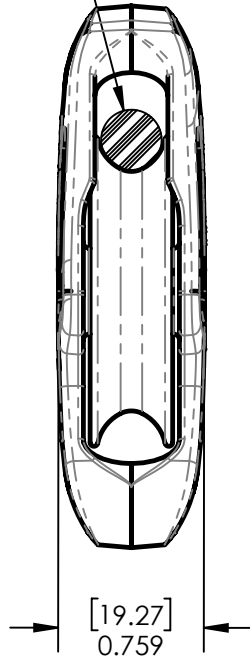

HARKEN[®]
 INCORPORATED

N15 W24983 Bluemound Road
 Pewaukee, Wisconsin 53072
 Tel: 262-691-3320
 Fax: 262-691-3807
 www.harken.com

DIMENSIONS IN OVALS ARE KEY
 PRODUCT CHARACTERISTICS

UNLESS OTHERWISE SPECIFIED:
 - DIMENSIONS IN INCHES
 - ALL DIMENSIONS PRIOR TO FINISHING
 - REMOVE ALL BURRS AND BREAK SHARP
 EDGES WITH 0.010 MAX RADIUS OR
 CHAMFER

TOLERANCES UNLESS OTHERWISE SPECIFIED:
 DECIMAL: ± -
 ANGULAR: ± -
 SURFACE FINISH: - ✓

ASSY
 40MM BECKET ZIRCON BLOCK

MATERIAL: -
 FINISH: -

© The designs, constructions, arrangements, disclosures and devices
 illustrated in presentations bearing this note are the property of Harken, Inc.,
 Pewaukee, WI and are submitted in confidence with the understanding
 that such material shall not be utilized in any way by any party without prior
 written consent from Harken, Inc.

DRAWING NUMBER		REV.	
H-88027		0	
PART # 2191/2191NP			
SHEET NUMBER: 1/1		SCALE: 1:1	
DESIGN BY:	MDS	DATE:	6/1/2022
DRAWN BY:	MDS	DATE:	6/1/2022
ENG. APR:	CJL	DATE:	6/10/2022
MFG. APR:	KEL	DATE:	6/14/2022